

Document Code:	AND.P001	Date of Issue:	19.11.2025
Version Number:	8.1		

# USER HANDBOOK FOR ANDROLOGY SERVICES

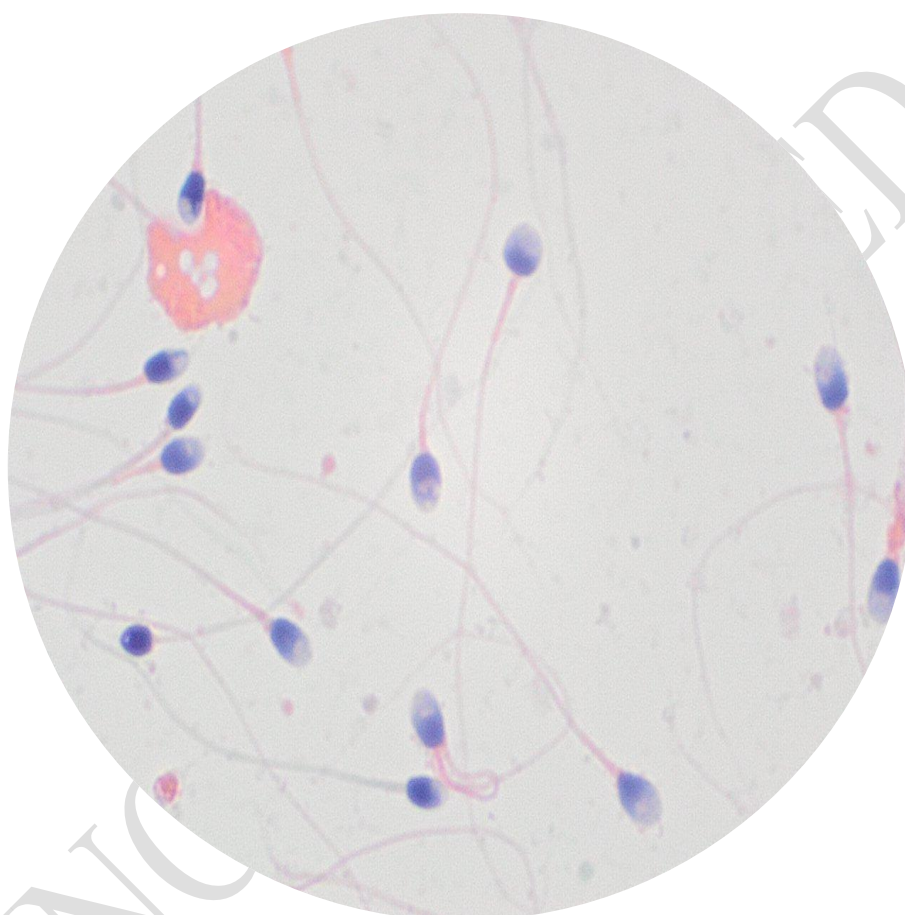

**Diagnostic Semen Analysis**

**Post Vasectomy Semen Analysis**

**Retrograde Ejaculation Analysis**

Document Code:	AND.P001	Date of Issue:	19.11.2025
Version Number:	8.1		

## Contents:

Introduction .....	3
1. Location and Opening Times.....	4
2. Useful contacts.....	4
3. Services provided by the laboratory .....	5
4. Requesting semen analysis.....	5
5. Analysis test types.....	8
5.1 Diagnostic semen analysis (DSA) test for fertility or as part of other health conditions .	8
5.1a Instructions for collection of a semen sample for DSA (fertility).....	10
5.1b How Diagnostic Semen Analysis assessments are reported .....	11
5.2 Retrograde Analysis.....	12
5.2a Instructions for collection of urine for retrograde ejaculation analysis .....	12
5.2b How retrograde samples are reported .....	13
5.3 Post vasectomy semen analysis .....	14
5.3a Instructions for collection of semen for post vasectomy samples - what the patient must do.....	14
5.3b How post vasectomy samples are reported .....	15
5.3c Methods used in Post Vasectomy Semen Analysis and Clearance/Special Clearance.....	15
6. Factors that can affect the test results of semen samples (Diagnostic, Retrograde and Post Vasectomy) .....	18
7. Consent for use of residual sample and confidentiality of data .....	19
8. What if the patient has problems collecting or delivering the sample? .....	19
9. Patients who do not attend (DNA) and who cancel their appointments.....	20
10. Rejection of Samples .....	20
11. Cancelled Clinics .....	21
12. Reports.....	21
13. Interpretation and Clinical Advice.....	21
14. Repeat tests .....	22
15. Measurement Uncertainty .....	22
16. Notification on quality and changes to the service.....	23
17. Comments/Complaints.....	24
18. Further assistance .....	24

Document Code:	AND.P001	Date of Issue:	19.11.2025
Version Number:	8.1		

## Introduction

The Andrology Laboratory at University Hospitals Birmingham (UHB) is currently operated from a single site located on the 1<sup>st</sup> Floor of the Sheldon Unit at Good Hope Hospital (GHH). The laboratory provides a comprehensive semen and urine analysis service for Consultants, GP's and Healthcare Professionals (HCP's) from the Birmingham and Solihull area.

**Diagnostic semen analysis (DSA):** some couples have difficulty conceiving and are referred for infertility investigations by their Doctor. One common cause of infertility is sperm dysfunction. A high-quality Andrology service is therefore essential for correct management of the male patient and thus the couple. The Andrology Laboratory assesses semen and sperm quality to provide important diagnostic information for fertility investigations as well as other investigations e.g. treatment impact.

**Post vasectomy semen analysis (PVSA):** vasectomies are considered a permanent form of contraception involving the separation/blocking of the vas from the testicle therefore preventing passage of sperm. Analysis of semen is performed to confirm the success (or failure) of a vasectomy operation and is part of the post-operative management of that patient. It is essential to know whether the operation has been successful which is where PVSA becomes important. There are strict pre-examination criteria that need to be adhered to for the clinician to manage their patient correctly.

**Retrograde Ejaculation (RE):** retrograde ejaculation is a disorder where the semen is expelled into the bladder instead of through the penis (antegrade). The laboratory will analyse the urine of patients following the sensation of ejaculation for the presence of sperm and motility (alkalinisation of urine is advised).

The laboratory operates an outpatient clinic-based service and has in excess of 2000 available appointments per annum to cover the workload for all examination procedures. Patients will be given an appointment to attend the Andrology Department for on-site sample production in a designated private clinic room. In some circumstances, samples may be produced off site and transported to the laboratory by the patient (if this can be done within a suitable timeframe).

The Andrology Laboratory has fully trained healthcare scientists who are highly proficient in performing quality diagnostic semen analysis in line with World Health Organisation (WHO) and allied professional body guidelines. The analysis of post-vasectomy samples is in-line with The Association of Biomedical Andrologists, British Andrology Society and British Society of Urological Surgeons 2016 Guidelines for Post Vasectomy Semen Analysis. The laboratory regularly performs internal quality control, participates in the UK National External Quality Assurance Services (UKNEQAS) for Reproductive Science for Andrology and has an interlaboratory comparison scheme for vitality analysis and PVSA. The Laboratory has accreditation to ISO15189:2022 (see the Pathology website for specific tests).

This handbook has been produced to ensure that service users are clear about all aspects of the services provided in regard to diagnostic, post-vasectomy and retrograde analysis.

Document Code:	AND.P001	Date of Issue:	19.11.2025
Version Number:	8.1		

## 1. Location and Opening Times

The Andrology Laboratory is located on the 1<sup>st</sup> Floor, Sheldon Unit at Good Hope Hospital and is open Monday to Friday from 08:00 to 16:00 except for Bank Holidays. The address is;

**Andrology Department**  
**1<sup>st</sup> Floor, Sheldon Unit**  
**Good Hope Hospital**  
**Rectory Road**  
**Sutton Coldfield, B75 7RR**

## 2. Useful contacts

Contact	Details	Contact details
Appointment Centre	Appointment Centre 163 Yardley Green Road Birmingham B9 5XS	Tel: 0121 424 1234 e-mail: <a href="mailto:UHB-tr.appointments-centre@uhb.nhs.uk">UHB-tr.appointments-centre@uhb.nhs.uk</a>
General Enquiries	Andrology Laboratory Pathology Website	Tel: 0121 424 9717 e-mail: <a href="mailto:andrology@uhb.nhs.uk">andrology@uhb.nhs.uk</a> <a href="https://gehbp pathology.uk/departments/department-of-cellular-pathology/76-cellular-pathology-andrology">https://gehbp pathology.uk/departments/department-of-cellular-pathology/76-cellular-pathology-andrology</a>
Emma Whitehouse	Andrology Service Lead	Tel: 0121 424 9717 e-mail: <a href="mailto:emma.whitehouse@uhb.nhs.uk">emma.whitehouse@uhb.nhs.uk</a>
Bruce Tanchel	Consultant Lead	Tel: 0121 424 2196
Saeeda Kauser	Head Biomedical Scientist Cellular Pathology	Tel: 0121 371 3343
Rebecca Taylor	Deputy Head Biomedical Scientist	Tel: 0121 371 3336
PALS	Patient Advice and Liaison Service	Tel: 0121 424 0808 e-mail: <a href="mailto:pals@uhb.nhs.uk">pals@uhb.nhs.uk</a> <a href="https://www.uhb.nhs.uk/get-in-touch/give-feedback/">https://www.uhb.nhs.uk/get-in-touch/give-feedback/</a>

Document Code:	AND.P001	Date of Issue:	19.11.2025
Version Number:	8.1		

### 3. Services provided by the laboratory

1. Diagnostic Semen Analysis.
2. Post Vasectomy Semen Analysis for post-operative investigations.
3. Retrograde Ejaculation Analysis of urine for clinically relevant cases.

#### **Services provided by a referral laboratory**

There are no tests that are undertaken by a referral laboratory at present.

### 4. Requesting semen analysis

The preferred method of requesting semen analysis is by completing an Andrology Referral Form. These are available by contacting the laboratory or accessing it via GP services: <https://www.uhb.nhs.uk/gps/referrals/referrals-by-specialty/andrology/> or on the pathology website; <https://qehbpathology.uk/departments/department-of-cellular-pathology/76-cellular-pathology-andrology>. These forms should be attached to the e-RS (electronic Referral Service) request when booking the appointment.

#### **Completion of referral form:**

The referral form will appear as in the image below:

Document Code:	AND.P001	Date of Issue:	19.11.2025
Version Number:	8.1		

Document Code:	AND.F006	Date of Issue:	23/06/2024
Version Number:	7.4		

There are three methods of referral:

Post to: Appointment Centre, 103 Yardley Green Road, Birmingham, B9 5XS

E-mail: [uhb-tr.appointments-centre@uhb.nhs.uk](mailto:uhb-tr.appointments-centre@uhb.nhs.uk)

eRS (Choose and Book – under Urology - Andrology - Male infertility, diagnostic semen analysis and investigations): attach this form to the booking request (eRS can currently only be used for routine diagnostic semen analysis – any other referral will need to be posted or e-mailed).



<b>Andrology Patient Details</b>		<b>Type of Analysis required (please indicate):</b>	
Full Name:		Diagnostic Semen Analysis	<input type="checkbox"/>
Date of Birth:		Post Vasectomy Semen Analysis	<input type="checkbox"/>
Address:		Retrograde Analysis	<input type="checkbox"/>
NHS/Hospital PID:		<b>Partner Details</b> (Only required if part of Hospital Fertility Pathway, do not include if from a GP).	
Mobile Number:		Full Name	
Email address:		Date of Birth	
		Hospital PID	

Referring Practitioner/GP Practice:

GP/Consultant Name:		<b>Practice/Clinic Stamp:</b>
Practice Address/Hospital Clinic: <i>This must be completed for all GP referrals</i>		
GP Practice Code:		

Other Information:

Is there a known infection risk? If yes, give details.	
Is there a known mental/physical impairment? If yes, please give details.	
Does the patient require any support e.g. an interpreter? Please give details.	
Is this the patient's first sample?	
Please indicate any clinical details relevant for the request (this is useful for all test requests especially retrograde).	
Repeat Tests and Special Requests: state when the repeat is required clearly (such as 3 months & date). State if you require specialist extended tests e.g. Teratozoospermia Index (TZI).	
POST VASECTOMY ONLY: What date was the operation?	
Signature	Date

CONTROLLED DOCUMENT	Approved By:	Aadil Iqbal	Page 1 of 1
---------------------	--------------	-------------	-------------

*This copy printed by University Hospitals Birmingham*

## Analysis type required

This is the type of test you wish to request and must be chosen from the following set categories (test types discussed later):

- Diagnostic Semen Analysis
- Post Vasectomy Semen Analysis
- Retrograde Analysis

Please clearly indicate which test type is required for the patient. If you require a retrograde analysis but also wish the laboratory to assess any semen that may be produced, please only select '**Retrograde Analysis**' as the diagnostic semen analysis will automatically be performed if antegrade ejaculation occurs.

## Patient Details

**Andrology patient details** - Name, date of birth, address and NHS/Hospital number should be included for all referrals.

Document Code:	AND.P001	Date of Issue:	19.11.2025
Version Number:	8.1		

**Patient mobile number and email address** – this is important for digital communication of the appointment to the patient. Please include this on all referrals.

**Partner details** – this is only required if the couple are being referred from within the Hospital (Fertility). If it has been completed, we will omit inclusion on any GP referred reports.

Fertility Consultants within the Trust who are requesting a test must complete the “partner details”. If information is unnecessary, it can be put in as N/A.

### **Referring Practitioner/GP Practice**

This **MUST** be completed to enable results to be issued to the correct healthcare provider. Please provide the GP practice ‘M’ (M\*\*\*\*\*) location code to enable us to return the report to the correct requestor.

### **Other information**

Infection control risk – please indicate if there is a known infection risk. No further details are necessary if you/the patient does not want to give them.

Known mental/physical impairment and support – this information is requested so that we can ensure that we have the necessary support available for patients and staff. This may include an interpretation service if required. If an interpreter is required, please tell us what their preferred language is.

First sample/Clinical details – this should be completed to give the laboratory an understanding of the issue and to ensure the correct referral has been undertaken. All retrograde requests must have this section completed so that we can book the appointment.

Repeat tests and special requests – this is important if you require the repeat in a set timeframe. This may be likely if the report is suggesting a 3-month repeat or you feel this may be best practice using clinical information. It supports the triage process by including the date of the original test. Teratozoospermia Index requests should be noted here.

Add the date of the vasectomy if applicable. This is important for two reasons:

- So that the appointment can be booked after an appropriate time interval to allow clearance
- So that the laboratory can ascertain if the sample is within the appropriate time frame according to current guidelines.

Once complete, if e-RS is not used, the referral form should be emailed to the Appointment Centre: [UHB-tr.appointments-centre@uhb.nhs.uk](mailto:UHB-tr.appointments-centre@uhb.nhs.uk).

Alternatively, the form may be posted to the Appointment Centre, address as follows:

**Appointment Centre**  
**163 Yardley Green Road**  
**Birmingham**  
**B9 5XS**



Document Code:	AND.P001	Date of Issue:	19.11.2025
Version Number:	8.1		

The request can be placed via e-RS for all requests (method for GP's) and will require attachment of the referral form.

The pathway to access the andrology laboratory on e-RS for GPs is as follows:

The laboratory service for diagnostics comes under **'Urology'** and the subheading **'Andrology'** which has **'Male infertility, diagnostic semen analysis and investigations'**.

If you require a Urology referral for an andrology patient (cancer, erectile dysfunction, prostate issues) please follow the below:

Look under **'Urology'** and the Option is in the subheading of **'Not otherwise specified'** at the bottom.

**Please note there is NO facility to receive referrals by fax.**

Once the referral is received, the patient will be issued with an appointment to attend the Andrology Department at Good Hope Hospital within the 7 week target. The details of the appointment will be sent digitally via the DrDr service at UHB. The appointment letter will be available digitally along with a Patient Information Leaflet giving instructions on how to prepare for the appropriate test. There will also be a Patient Request Form/Questionnaire available for the patient to print at home that should be completed prior to the appointment (sections that are applicable). Please do not give the patient anything as the laboratory will provide them with everything required.

## 5. Analysis test types

### ***5.1 Diagnostic semen analysis (DSA) test for fertility or as part of other health conditions***

Some couples have difficulty conceiving and are referred for fertility investigations by their General Practitioner. One common cause of infertility is sperm dysfunction. A high-quality Andrology service is therefore essential for correct management of the male patient and thus the couple. Here at the Andrology Laboratory, we assess the 'main' factors (sperm concentration and total sperm count, motility and morphological appearance) as well as other parameters that are helpful in providing important diagnostic information.

Here is a brief description for each parameter:

**Sperm concentration** - this is measured in millions of sperm per milliliter of semen ( $\times 10^6$  per ml). This is performed using a phase contrast microscope and a specialised counting chamber. This gives important information about numbers of sperm but also the functioning of other organs. There may be sub-groups of sperm noted in the concentration assessment (pinhead, double tail) and these will be commented on within the report.



Document Code:	AND.P001	Date of Issue:	19.11.2025
Version Number:	8.1		

**Total Sperm Number** - this is the total number of sperm contained within the ejaculate analysed by the laboratory, measured in millions of sperm per ejaculate. It is calculated by multiplying the sperm concentration by the volume of semen produced. This is a good indication of sperm production.

**Sperm motility** - sperm are graded on their ability to move and their speed. The fast forward swimming sperm are important in fertility rates. This is given as a percentage of sperm counted and placed into the following categories:

- Rapid progressive motility
- Slow progressive motility
- Total progressive motility
- Non-progressive motility
- Total motility
- Non-Motile (this will not appear on the report)

**Sperm morphology (normal forms) and the Teratozoospermia Index (TZI)** - the proportion of sperm in the sample that have a normal or more 'typical' appearance (to strict criteria) is assessed from a stained (papanicolaou) preparation. This is given as a percentage (%) of normal forms detected. The staining is undertaken by our Cytopathology department located at Birmingham Heartlands Hospital. Cytology is an accredited service (ISO15189:2022). The TZI is one of the indices of multiple sperm defects (number of abnormalities per sperm). This is useful in understanding if there are issues regarding spermatogenesis (sperm production) and can be correlated to fertilisation rates. We do not routinely report the TZI. If this is required, please ensure you request this on the referral form or call the laboratory within 7 days of reporting. The categories of TZI are given below, although it is best to understand that the higher the number (maximum of 4) the higher the number of abnormalities per sperm.

TZI Number	Category
≤1.6	Normal
1.61 – 1.80	Borderline
>1.8	Pathological

**Suspected Azoospermia** - semen is analysed using Large Volume Fixed Depth Chambers for the detection of sperm. If no sperm are seen, this will be reported as 'no sperm detected'. If sperm are present, motility and concentration will be reported.

#### ***Other parameters reported:***

**Volume** - the amount of semen produced (measured in ml but ascertained from weighing the sample). The weight is used to ensure there is a standardised and accurate method of analysis, where semen density is assumed to be 1g/ml.

**pH** - measures the acidity or alkalinity of the semen using pH paper strips.

Document Code:	AND.P001	Date of Issue:	19.11.2025
Version Number:	8.1		

**Viscosity** – this refers to how ‘thick or thin’ the sample is. This is measured using a 1ml pipette and estimating the bead length as the semen falls from the aperture. Increased viscosity over time may indicate imbalances/infections within the secretory glands and potentially impact on sperm motility. This is reported as ‘normal’ or ‘high’.

**Round Cells** – this is the presence of cells that may be either germ cells and/or leukocytes. Where possible, differentiation may be undertaken. These cells may be assessed by either rapid staining techniques or by papanicolaou staining. This is not an accredited test but will be commented on where applicable.

Erythrocytes are not classed as round cells but we may comment on their presence if observed. This could be important, although initially laboratory staff will do their best to rule out external contamination i.e. blood from torn frenulum.

**Agglutination** – this is the visual assessment of the proportion of motile sperm cells that are ‘sticking’ to each other and preventing progressive motility. Agglutination can be indicative of anti-sperm antibodies which may impair male fertility potential; however, this is only a visual assessment and not a diagnostic comment. This will be reported alongside the type of agglutination e.g. head-to-head.

**Aggregation** – this is a term used when sperm cells adhere to debris which will be commented on if seen. It can make assessment more difficult when noted in large proportions. Both agglutination and aggregation are not accredited tests but will be commented on where applicable.

**Vitality** – if appropriate we would perform a reflex test to establish if sperm seen are dead or alive. This is then reported as a percentage of live sperm. This test is only undertaken if the motility is severely reduced (<40% total motility). The laboratory uses an Eosin G and Nigrosin staining method followed by bright field microscopic examination.

### 5.1a Instructions for collection of a semen sample for DSA (fertility)

- Check that the label on the pot has your correct information written clearly and accurately. If there is anything incorrect, please inform a member of staff.
- If not already done so, please wash your hands and penis with soap and water and rinse thoroughly to remove all traces of soap. Finally, please ensure that your hands and penis are dried thoroughly.
- Masturbate and collect any semen that is produced into the pot. It is important that you do not use any form of lubrication or any other product whilst doing this unless it has been provided to you by the laboratory.
- You must only collect one ejaculate into the pot, regardless of the volume or if you lose any of the sample.
- Replace the lid onto the container, ensuring that it is appropriately fitted to prevent leakage.

Document Code:	AND.P001	Date of Issue:	19.11.2025
Version Number:	8.1		

- Place the sample into the incubator (a small metal/glass unit located in the room) closing the door securely once your sample is inside.
- Wash and dry your hands.
- Take a few moments to complete all the questionnaire if not already completed and sign/date the declaration.
- Press the bell, unlock the door and wait for a member of the andrology team to enter the room. This staff member will review your questionnaire with you which may involve a few short questions. You can ask any questions before they show you out of the department.

### 5.1b How Diagnostic Semen Analysis assessments are reported

The results will be given in a typed report using a combination of obtained values and general comments (if necessary). A descriptive summary relating to the main characteristics will also be provided to help describe the outcome. **Table 1** gives the parameters measured together with the lower reference limits (**WHO 2021**).

**Table 1. Lower reference limits for semen characteristics (5<sup>th</sup> centiles and 95% confidence limits)**

Parameter	Lower Reference Limit
Semen volume (ml)	<b>1.4</b> (1.3-1.5)
Total sperm number (10 <sup>6</sup> per ejaculate)	<b>39</b> (35-40)
Sperm concentration (10 <sup>6</sup> per ml)	<b>16</b> (15-18)
Total motility (progressive motility and non-progressive motility) (%)	<b>42</b> (40-43)
Progressive motility (%)	<b>30</b> (29-31)
Sperm morphology (%)	<b>4</b> (3.9-4.0)
pH	Greater than or equal to <b>7.2</b>
Vitality (live spermatozoa) (%)	<b>54</b> (50-56)

Document Code:	AND.P001	Date of Issue:	19.11.2025
Version Number:	8.1		

## 5.2 Retrograde Analysis

Retrograde ejaculation is the process where semen passes into the bladder instead of through the urethra, resulting in 'aspermia' or no apparent ejaculate. This can be caused by medication (treatments for hypertension and depression for example), health problems (such as diabetes), surgery or anxiety/stress. The treatment modality will reflect the specific cause (if applicable). Patients may have cloudy urine after ejaculation or as mentioned, little or no semen.

Retrograde ejaculation can be confirmed through examination of post-ejaculatory urine for the presence of spermatozoa. It is usually conducted as a confirmatory test after initial investigations.

Post-ejaculatory urine is analysed to establish the following:

- If sperm are present in the urine (a concentration is given)
- Where sperm are present, we assess if they are motile or immotile.

**Retrograde sample production must only take place on-site.**

### ***Prescribing sodium bicarbonate***

The Andrology Laboratory request that patients are reviewed by their GP and advised to take prescribed Sodium Bicarbonate or an over the counter antacid. For patients with retrograde ejaculation, it helps to make the urine less acidic before attempting semen analysis. This can be done by diluting the urine by drinking water and by taking an over the counter antacid such as Alka-Seltzer which is a combination of sodium bicarbonate, aspirin, and anhydrous citric acid.

An example routine to follow could be to drink 500ml 3 hours before the appointment, then take two Alka-Seltzer 2 hours before the appointment, with the person emptying their bladder at least 2 times before the appointment (at 1.5 hours and 1 hour beforehand). The use of Alka-Seltzer will depend on whether this is suitable for the patient.

Please note, it is the responsibility of the referring doctor to advise on preparation for retrograde ejaculation. The Andrology laboratory staff cannot offer advice.

### **5.2a Instructions for collection of urine for retrograde ejaculation analysis**

- Once you have been left alone to produce your sample, please ensure that you follow these instructions carefully:

Document Code:	AND.P001	Date of Issue:	19.11.2025
Version Number:	8.1		

- Check that the labels on the semen container and on the urine container have your details clearly written on them. If there is anything incorrect, please inform a member of staff.
- If you have not already done so, please wash your hands and penis with soap and water and rinse thoroughly to remove all traces of soap. Finally, please ensure that your hands and penis are dried thoroughly.
- Masturbate and collect any semen that may be produced into the sample container with the word '**semen**' written on the top. It is important that you do not use any form of lubrication or any other product whilst doing this unless provided to you by the laboratory. If no semen is produced then this pot will be discarded by the Andrology Team. Please do not worry if you do not produce semen as this rarely happens if you have retrograde ejaculation.
  - a. Replace the lid onto the container, ensuring that it is appropriately fitted to prevent leakage.
  - b. Place the sample into the incubator (a small metal/glass unit located in the room) closing the door securely once your sample is inside.
- Once you have ejaculated (or felt the sensation of orgasm), urinate into the larger container with the word '**urine**' written on the top. Collect all the urine as this will help the laboratory give your doctor meaningful results. Place the lid on to the container ensuring that it is fitted securely. Place the container next to the incubator.
- Wash and dry your hands.
- Take a few moments to complete all the questionnaire if not already completed and sign/date the declaration.
- Press the bell located in the room by the door and wait inside the room with your questionnaire. A member of the team will check your questionnaire and go through a second form required for retrograde samples. This will involve a few short questions and then staff will show you out of the department.

## 5.2b How retrograde samples are reported

These samples may be a little more complex when reported as we will undertake volume (ml), pH, sperm concentration and motility and cross reference a semen sample report if semen has been produced. Care must be taken in the interpretation of this as the concentration assessment is based on the pellet and not of any semen produced. This is given to enable users to have an idea of sperm present and is not a true reflection of testicular function. Motility will be impacted by the environmental

Document Code:	AND.P001	Date of Issue:	19.11.2025
Version Number:	8.1		

conditions of urine, even if alkalinisation has been attempted. If motility is observed this should be used with caution and used as potential rather than an absolute value.

If reference has been made to a semen sample, you will need to look at this under the reference laboratory number given.

### **5.3 Post vasectomy semen analysis**

Semen tests to confirm the success (or failure) of a vasectomy operation are part of the post-operative management of that patient. It is essential to know whether the operation has been successful.

#### **General Advice - individual preference of doctor**

Patients are advised to produce a sample of seminal fluid **no earlier than 12 weeks** after the operation and with a minimum of **20 ejaculations**.

The date of the vasectomy will be requested on the referral form and must be completed.

We recommend the above guidelines are adhered to, but the patient is ultimately the responsibility of the referring clinician. It is your decision how to best manage the patient and to advise them on sample numbers and time intervals. We cannot be held accountable for decisions made against our guidelines. Advice can be sought from our Clinical Advisor but this will require notice.

The assessment of a single sample is sufficient to give clearance/special clearance (under stated conditions), but we will accept further requests if required/preferred.

#### **5.3a Instructions for collection of semen for post vasectomy samples - what the patient must do**

- Once you have been left alone to produce your sample, please ensure that you follow these instructions carefully:
- Check that the label on the pot has your correct information written clearly and accurately. If there is anything incorrect, please inform a member of staff.
- If not already done so, please wash your hands and penis with soap and water and rinse thoroughly to remove all traces of soap. Finally please ensure that your hands and penis are dried thoroughly.
- Collect your entire ejaculate (semen sample) by masturbation directly into the sample container given to you. It is important that you do not use any form of lubrication or any other product whilst doing this. Please only collect one ejaculate.
- Replace the lid onto the container, ensuring that it is appropriately fitted to prevent leakage.

Document Code:	AND.P001	Date of Issue:	19.11.2025
Version Number:	8.1		

- Place the sample into the incubator (a small metal/glass unit located in the room) closing the door securely once your sample is inside.
- Wash and dry your hands.
- Take a few moments to complete all the questionnaire if not already completed and sign/date the declaration.
- Press the bell located in the room by the door and wait inside the room with your questionnaire. A member of the team will check your questionnaire before showing you out of the department.

### **5.3b How post vasectomy samples are reported**

This will depend on what is found upon investigation.

All samples will have a description of macroscopic characteristics.

All samples will be reported based on assessment of the 'wet preparation' unless centrifugation has been undertaken.

The laboratory currently report:

- If sperm are detected or not
- If motility is detected when sperm are observed
- The concentration of the sperm in numbers per ml
- Any other relevant information (including if another appointment is booked)
- Generic comment for all tests

It is important to understand that the estimation of numbers has an associated error. These are explained further in the handbook under 'Measurement Uncertainty'.

The Andrology Department has produced a pathway for advice on vasectomy management but it is the referring clinician who must decide on what the appropriate management shall be and when a patient can be cleared following a vasectomy.

### **5.3c Methods used in Post Vasectomy Semen Analysis and Clearance/Special Clearance**

The current method used within UHB for the examination of post vasectomy semen samples follows:



Document Code:	AND.P001	Date of Issue:	19.11.2025
Version Number:	8.1		

## 2016 Laboratory guidelines for post-vasectomy semen analysis: Association of Biomedical Andrologists, the British Andrology Society and the British Association of Urological Surgeons.

URL: <https://www.ncbi.nlm.nih.gov/pubmed/27083211>

There are two methods that can be used for the estimation of sperm concentration within this guideline. The method employed by UHB is the Large Volume Fixed Depth (LVFD) disposable chambers which use an aliquot of semen to estimate the total concentration within that sample.

The laboratory cannot give clearance or special clearance on any samples. This is primarily the responsibility of the surgeon or the referring clinician and therefore no advice can be given. The guidelines provide information on what is deemed acceptable in terms of giving a patient clearance or special clearance. To help you with this we have summarised the content below, although it is ultimately your decision whether the patient requires more assessments.

In each case below, **ALL** the criteria must be met.

### Clearance:

- Abstain from ejaculating prior to sample production (2-7 days).
- Ejaculated a minimum of 20 times since their operation.
- Had a minimum of 12 weeks post operation for first sample.
- Sample must have been delivered/produced no more than 4 hours prior to examination within the laboratory.
- The complete sample is collected (the laboratory would reject incomplete samples).
- One sample can be examined where:
  - No sperm are detected

### Special Clearance:

- Abstain from ejaculating prior to sample production (2-7 days).
- Ejaculated a minimum of 20 times since their operation on first sample.
- Had a minimum of 12 weeks post operation for first sample.
- Sample must have been produced within an hour of examination.
- The complete sample is collected (the laboratory would reject incomplete samples).
- Minimum of two analyses to have been undertaken, each showing:
  - <100, 000 sperm per ml.
  - No motility detected.
  - All criteria above met for EACH sample (although if there are zero sperm detected this can be examined within a 4 hour period).

The laboratory team can help you through the criteria above but cannot advise what you should do.

Document Code:	AND.P001	Date of Issue:	19.11.2025
Version Number:	8.1		

The guideline link can be found on the UHB Andrology page (<https://qehbpathology.uk/departments/department-of-cellular-pathology/76-cellular-pathology-andrology>).

### **Pathway for Post Vasectomy Semen Analysis at UHB**

This pathway is for guidance only. The decision of clearance is with the clinician who is undertaking the result review following vasectomy. Contact Andrology at Good Hope Hospital if you require further information on this pathway (0121 424 9717).



Document Code:	AND.P001	Date of Issue:	19.11.2025
Version Number:	8.1		

## 6. Factors that can affect the test results of semen samples (Diagnostic, Retrograde and Post Vasectomy)

There are many and often multiple factors that can have an impact on the results that can be minimised by following the guidance on the instructions for collection.

The list below describes why some of these are important:

- Abstinence period – if the patient has not abstained for the requested time (2-7 days) then this may affect the numbers of sperm detected.
- Completeness of sample – we must know whether the entire sample has been collected. Incomplete post vasectomy samples will be rejected as sperm that may be present could be lost in the missing part.
- Use of products to produce a sample – any chemical whether soap, lubrication or other, may be toxic to sperm causing a decrease in motility and vitality (whether sperm are alive or dead).
- Incorrect container – containers that have not been tested by the laboratory may leak or cause harm to the sperm (toxic). The estimation of volume will also be less accurate and thus cause the total number of sperm to be reported with a higher uncertainty that cannot be quantified. The laboratory will reject samples that are received in a non-laboratory container.
- Delayed delivery of a sample produced off-site – if the patient has taken the option of producing off-site then failure to bring this to the laboratory within the requested time period will cause uncertainty with motility assessments. It will also mean that reflex tests may not be undertaken i.e. vitality, as the laboratory cannot be sure that this will not affect the results. We will reject samples that arrive  $\geq 60$  minutes from production for all diagnostic samples. Post vasectomy samples may be accepted up to 4 hours following production. Patients are advised to bring samples to the laboratory within 45 minutes to avoid any risk of rejection.
- Temperature – this will not be an issue if producing on-site but should the patient bring their sample to the laboratory, we do ask that the sample is kept warm (sample kept close to the body).
- Recent illness and medication – some illnesses and medications may cause harm to the body's process of producing sperm. Regardless of your thoughts of the illness, disorder or medication, please do ensure we are given key information to support the patient. This can include testosterone for patients that have hypogonadism.
- Not taking sodium bicarbonate for retrograde analysis – this will impact the laboratory's ability to assess motility.

Document Code:	AND.P001	Date of Issue:	19.11.2025
Version Number:	8.1		

- Lifestyle – Numerous lifestyle factors can impact sperm quality, including the use of recreational or performance-enhancing drugs, being overweight, smoking, and alcohol consumption.

Please remember that we need to know of anything mentioned above so that we can provide the most accurate report possible. Staff are available if patients wish to discuss these issues with them in private.

## **7. Consent for use of residual sample and confidentiality of data**

On the patient questionnaire there is a section asking whether the laboratory may use any residual sample left over after reporting for quality control and training. We have to maintain levels of quality by regularly assuring procedures are followed and to ensure that regardless of what scientist carries out the test, you can be confident of the results. Training is an important part of this procedure, and for new scientists working within the laboratory.

All samples used for quality or training are anonymised and will not affect the patient's results in any way. We will not use the sample for anything else other than quality and training.

The patient must select the box on the request form to 'opt out' of this and they must sign and date the bottom of the form. Staff can advise if there are difficulties in understanding what we may use the sample for.

All patient data is protected by Trust confidentiality regulations which encompass the Data Protection Act. The laboratory acts in the best interest of the patient and will not tolerate deviation from these procedures. Further advice can be sought if required.

## **8. What if the patient has problems collecting or delivering the sample?**

For those patients who cannot produce a sample on site, or have some religious or cultural objection, we can provide a non-spermicidal condom for sample collection. If the patient needs to request a condom please ask them to ring 0121 424 9717 and speak to a member of the Andrology Department. We can also be contacted by Email (andrology@uhb.nhs.uk), but please ensure that patients are aware that this may not be a secure communication format.

The use of a non-spermicidal condom is not regularly advised as there are implications to their use (volume can be lost) so please discuss this with us prior to offering this option to patients. Non-spermicidal condoms cannot be used for collecting samples for post vasectomy analysis.

Document Code:	AND.P001	Date of Issue:	19.11.2025
Version Number:	8.1		

Retrograde patients will not be offered off-site production due to the timing and complexity of the test.

## **9. Patients who do not attend (DNA) and who cancel their appointments**

Patients who do not attend (DNA) their appointment will not routinely be offered a second appointment. The referral information will be checked to ensure that the request is acceptable, that the appointment letter was sent to the correct address and that adequate notice was provided to attend. If these are all in-line with our procedures, then we will require a new referral to book a second appointment.

Patients who wish to cancel their appointment must contact the Appointment Centre. This can be no later than 2 pm on the date of their appointment. Where possible, more notice would be appreciated to fill cancelled appointment slots. Trust policies do not allow more than two attempts to move an appointment unless there are extenuating circumstances, otherwise a new referral may be required. See the Trust Policy for further details.

## **10. Rejection of Samples**

The sample will be rejected if:

- There is a long delay between production and delivery/analysis:
  - > 4 hours for post vasectomy samples following sample production.
  - > 1 hour for any diagnostic semen analysis samples or a repeat post vasectomy sample should sperm have been detected in the initial sample
- We cannot match the sample pot and the request form
- Post vasectomy samples produced in any type of condom or if incomplete.
- Diagnostic semen analysis samples produced in any other condom than a laboratory provided condom.
- The sample is collected in a non-laboratory container.
- Multiple ejaculates are produced in one sample pot.

There may be other reasons for a rejected sample, but the details of this will be given on the report.

Document Code:	AND.P001	Date of Issue:	19.11.2025
Version Number:	8.1		

## 11. Cancelled Clinics

Clinics operate Monday to Friday, except for bank holidays. The Cellular Pathology department ensures staffing is adequate to cover clinics, although this may not always be possible in extenuating circumstances. In these rare instances, the department works closely with the Appointment Centre to ensure that patients are contacted in advance so that new arrangements can be made. Should the clinic be cancelled on the day of the appointment, patients will be contacted prior to attendance where possible. If this fails and the patient attends the clinic, hospital staff will be on-site to direct patients to a contact for further discussion.

There are Trust policies and procedures in place that are followed by the department to manage long- and short-term clinic cancellations.

## 12. Reports

All reports will be sent to the referrer in two ways:

- Electronically if a link is established (including ICE)
- Internally via the Prescribing Information and Communications System (PICS) and Clinical Portal 7 days from appointment.
- Paper copy

**Patients should be made aware that they cannot receive the result directly from the laboratory.**

If a report is required for a specific appointment date, this should be stated on the request form to allow the report to be authorised prior to this date. This may not always be possible so we therefore ask clinicians to ensure that a timely referral is sent to the Appointment Centre so the patient can be booked an appointment as soon as possible.

Unfortunately, the Andrology laboratory staff are unable to provide results over the phone or through the facsimile method. We can offer another copy of the report to be issued by post or can e-mail a copy of the report to a secure email address, although there will be a one day turnaround for these.

## 13. Interpretation and Clinical Advice

Interpretative comments are added to reports. The Andrology laboratory has Biomedical Scientists that can offer **technical interpretation** and help in understanding the report. If you require **clinical interpretation or advice**, contact the laboratory and they will ensure that the information is sent to the Andrology Clinical Adviser. Please be aware that clinical advice may take 7 days or longer dependent on the nature and complexity of the request.

Care must be taken to ensure the report is read correctly as some electronic systems may not transfer the information as set-up on the Pathology Laboratory Information System. The comments will reflect the results obtained.

Document Code:	AND.P001	Date of Issue:	19.11.2025
Version Number:	8.1		

The turnaround time of the laboratory for all results is within 7 - 10 days including weekends and bank holidays.

If the report to be transmitted is of a sensitive nature, the laboratory advises that the patient books to see a GP.

## 14. Repeat tests

Sometimes it is necessary to repeat a test. This may include one or more of the following reasons, but the list below is not intended to be fully comprehensive:

- Part of the sample was lost by the patient at the time of production.
- The patient did not abstain from sexual activity before the test.
- The patient had abstained for too long in advance of the test.
- The patient had been ill in advance of the test.
- The patient has sperm detected in an initial post vasectomy semen analysis.

A repeat test is then necessary to help clinical staff to make an accurate decision on the most suitable type of fertility treatment should this prove necessary. If any of the factors tested are below the normal range it is advisable to repeat the semen analysis test.

Abnormalities in a diagnostic semen analysis sample can occur for several reasons e.g. patient did not collect the whole sample. In addition, illness, stress or medication can also affect sperm quality. Confirmation of a true sperm problem may require a second test. A note on the report will state if a repeat test is required.

All post vasectomy samples are to be reviewed by the clinician responsible for the patient. The laboratory will routinely book the second sample for a patient where sperm are detected. Any incomplete samples will be rejected, and a repeat organised with the patient.

## 15. Measurement Uncertainty

### Diagnostic Semen Analysis

There is a level of uncertainty with semen analysis that needs to be recognised. We attempt to achieve 5% sampling error with our analysis for diagnostic semen analysis but if this cannot be achieved, we will report that this could not be achieved for all parameters. You can contact the laboratory for further information if required.



Document Code:	AND.P001	Date of Issue:	19.11.2025
Version Number:	8.1		

In Andrology at UHB, sample uncertainty can be given based on the coefficient of variation (CV). This is also known as 'relative standard deviation' and can be used to derive a range that results may fall within for a given value.

If you require the uncertainty, please contact the laboratory. This will need to be in advance of when you require the information, but staff will be able to provide you with this information within 7 days of receipt. There is too much detail for it to be included within this document, although staff will be able to support understanding of the impact on results.

## **Post Vasectomy Semen Analysis**

Post vasectomy semen analysis is an area where very low numbers of sperm may be detected. Lower numbers of sperm being counted increase the sampling error. The method used in the laboratory will enable extrapolation of the numbers of sperm into estimated concentration values based on laboratory counts. We will not report the confidence intervals associated with results, but it is important that you are aware of the associated implications. An example here is when we report 'No sperm detected'. This can actually mean that there are theoretically between 0 and 120 sperm per ml present in the semen. To ensure compliance with the clearance levels of the 2016 post vasectomy guidelines (<100, 000 sperm/ml) the laboratory have ensured that sperm can be detected in samples that contain 876.9 sperm/ml (as ascertained through multiple dilutions). This is subject to minimal but existing errors from:

- Counting errors
- Sampling errors
- Equipment uncertainties
- Human error

The equipment is calibrated, staff are trained and an extensive IQC programme is in place so that there is minimal impact on the results.

**PVSA Limit of Detection: 876.9 sperm/ml**  
**(Assessed between April and October 2025)**

## **Retrograde Analysis**

Retrograde samples have multiple factors that can influence the uncertainty of the results. The laboratory has established a limit of detection for sperm of 175.4 sperm/ml. The motility will be assessed if the patient has neutralised their urine. This will fall into the DSA uncertainty, but the environment will have an unknown impact that we cannot quantify. Motility may be present in non-alkalinised samples, although this is very unlikely.

**Retrograde Limit of Detection: 175.4 sperm/ml**  
**(Assessed between April and October 2025)**

## **16. Notification on quality and changes to the service**

If there are any quality issues or changes to the service that need to be disseminated to users, the laboratory will do this through the e-mail system or in writing direct to each surgery.

Document Code:	AND.P001	Date of Issue:	19.11.2025
Version Number:	8.1		

We will attempt to give at least 1 months' notice of changes dependent on the circumstances and the particular change/issue involved.

The laboratory participates in an external quality assessment scheme and will address any poor performance issues if they arise through the channels provided by the scheme and through clinical support.

In the event of a failure of the service that leads to an inability to ensure the accuracy of the result, the laboratory will notify the users involved directly in writing or by direct telephone conversations.

Rejected samples due to a failure to comply with procedures will always be explained within the report.

## **17. Comments/Complaints**

Comments and complaints should be directed to the Andrology Lead in the first instance. This can be in written form through e-mail, post or verbally via telephone. We are here to provide you with a service and welcome any feedback whether good or bad.

If any problems occur where you feel the laboratory lead is not the appropriate person to contact, the PALS service can provide support. Information for PALS can be found on the Trust website: <https://www.uhb.nhs.uk/get-in-touch/give-feedback/>.

The laboratory undertakes an annual patient satisfaction survey which supports patient experience and quality improvement. If you want to discuss this survey or the outcome, please contact us for further information.

## **18. Further assistance**

If this handbook has not answered all your questions or you would like further clarification, please do not hesitate to contact a member of the Andrology Team on 0121 424 9717 or via e-mail. We are more than happy to help you.

We can offer advice on referral and inform you of support for patients as required such as those that require an interpreter.